

Presented by:
Katayoon Webb

RE/MAX Crest Realty Westside
 Phone: 604-315-8715

katayoonwebb@remax.net



Sold
R2105431
 Board: V
 Apartment/Condo

304 285 ROSS DRIVE
 New Westminster
 Fraserview NW
 V3L 0B9

Residential Attached
\$498,800 (LP)
\$498,800 (SP)

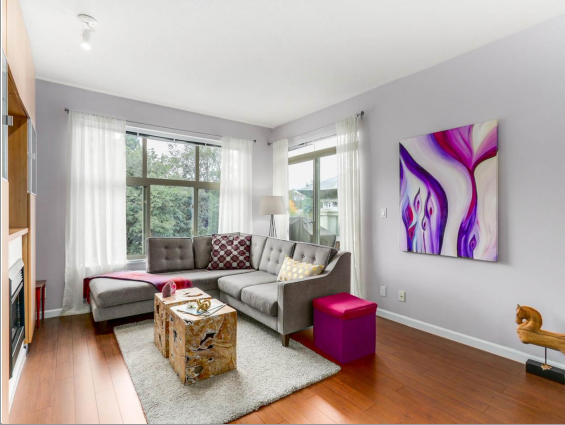

Sold Date: **9/14/2016** Frontage (feet): Original Price: **\$498,800**
 Meas. Type: Frontage (metres): Approx. Year Built: **2008**
 Depth / Size (ft.): Bedrooms: **2** Age: **8**
 Lot Area (sq.ft.): **0.00** Bathrooms: **2** Zoning: **RM-5A**
 Flood Plain: **No** Full Baths: **2** Gross Taxes: **\$1,941.36**
 Approval Req?: **No** Half Baths: **0** For Tax Year: **2016**
 Exposure: **Northeast** Maint. Fee: **\$364.61** Tax Inc. Utilities?: **No**
 If new, GST/HST inc?: P.I.D.: **027-353-516**
 Mgmt. Co's Name: **First Residential Management** Tour: **Virtual Tour URL**
 Mgmt. Co's Phone: **604-683-8900**
 View: **Yes: PARK SETTING**
 Complex / Subdiv: **THE GROVE AT VICTORIA HILL**
 Services Connected: **Electricity, Sanitary Sewer, Storm Sewer, Water**

Style of Home: Corner Unit	Total Parking: 1	Covered Parking: 1	Parking Access: Side
Construction: Frame - Wood	Parking: Garage; Underground, Visitor Parking		
Exterior: Brick, Hardi Plank, Mixed			Locker: Y
Foundation: Concrete Perimeter	Reno. Year:	Dist. to Public Transit: 1 BLOCK	Dist. to School Bus: CLOSE
Rain Screen:	R.I. Plumbing:	Units in Development: 246	Total Units in Strata: 246
Renovations:	R.I. Fireplaces:	Title to Land: Freehold Strata	
Water Supply: City/Municipal	# of Fireplaces: 1	Seller's Interest: Registered Owner	
Fireplace Fuel: Electric		Property Disc.: Yes	
Fuel/Heating: Baseboard, Electric		Fixtures Leased: No	
Outdoor Area: Balcony(s)		Fixtures Rmvd: :	
Type of Roof: Asphalt, Other		Floor Finish: Laminate, Wall/Wall/Mixed	

Maint Fee Inc: **Garbage Pickup, Gardening, Hot Water, Management**
 Legal: **PL BCS2702 LT 19 DL 115 LD 36**

Amenities: **Bike Room, Club House, Elevator, Exercise Centre, In Suite Laundry**

Site Influences: **Paved Road, Recreation Nearby, Shopping Nearby, Treed**
 Features: **ClthWsh/Dryr/Frdg/Stve/DW, Disposal - Waste, Drapes/Window Coverings, Microwave, Smoke Alarm, Sprinkler - Fire**

Floor	Type	Dimensions	Floor	Type	Dimensions	Floor	Type	Dimensions
Main	Kitchen	9' x 10'			x			x
Main	Master Bedroom	10' x 14'			x			x
Main	Living Room	12' x 22'6"			x			x
Main	Bedroom	12' x 9'			x			x
Main	Den	7' x 8'			x			x
		x			x			x
		x			x			x
		x			x			x
		x			x			x
		x			x			x

Finished Floor (Main): 1,010	# of Rooms: 5	# of Kitchens: 1	# of Levels: 1	Bath	Floor	# of Pieces	Ensuite?	Outbuildings
Finished Floor (Above): 0	Crawl/Bsmt. Height:			1	Main	4	Yes	Barn:
Finished Floor (Below): 0	Restricted Age:			2	Main	4	No	Workshop/Shed:
Finished Floor (Basement): 0	# of Pets: 1	Cats:	Dogs:	3				Pool:
Finished Floor (Total): 1,010 sq. ft.	# or % of Rentals Allowed:			4				Garage Sz:
	Bylaw Restrict: Pets Allowed w/Rest., Rentals Allowed			5				Door Height:
Unfinished Floor: 0	Basement: None			6				
Grand Total: 1,010 sq. ft.				7				
				8				

Listing Broker(s): **RE/MAX Crest Realty Westside**

The Grove at Victoria Hill - 2 beds+den, 2 baths, 1010 sqft bright corner home overlooking the ever changing colors of the park w/a large balcony & view from every room! Surrounded by green space this well kept home features a very spacious & open living/dining/kitchen area. Gourmet kitchen w/ Stainless Steel appliances, granite counters, lots of cabinets. Two separate spacious bedrooms, MB w/ a LARGE walk in closet & 4 piece ensuite. Versatile den/office. Fantastic amenities at the Boiler House: gym, theatre, meeting room, party room/lounge & outdoor basketball crt. Central location steps to Queens Park, bus stop & 15 mins walk to Skytrain. Close to shopping, Canada Games Pool & schools. Preview Thursday Sep 7, 6-7pm. Open House Sat & Sun, Sep 10th 11th 2-4pm